

# slide on thru

23

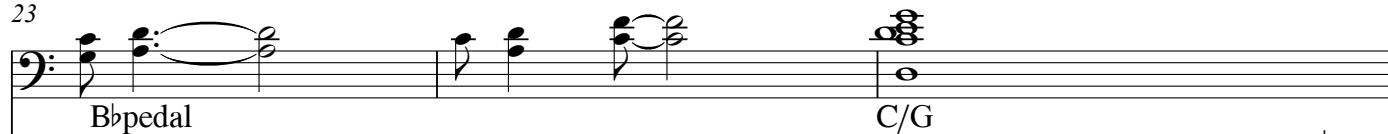

26

29

34

37

41

47

